

**FOYER**  
7'-1" x 6'-8"

**UP**

**BEDROOM 3**  
13'-2" x 11'

**WALK IN CLOSET**  
4'-1" x 5'-3"

**BATH**  
8'-8" x 5'-3"

**EV READY  
TWO CAR GARAGE**



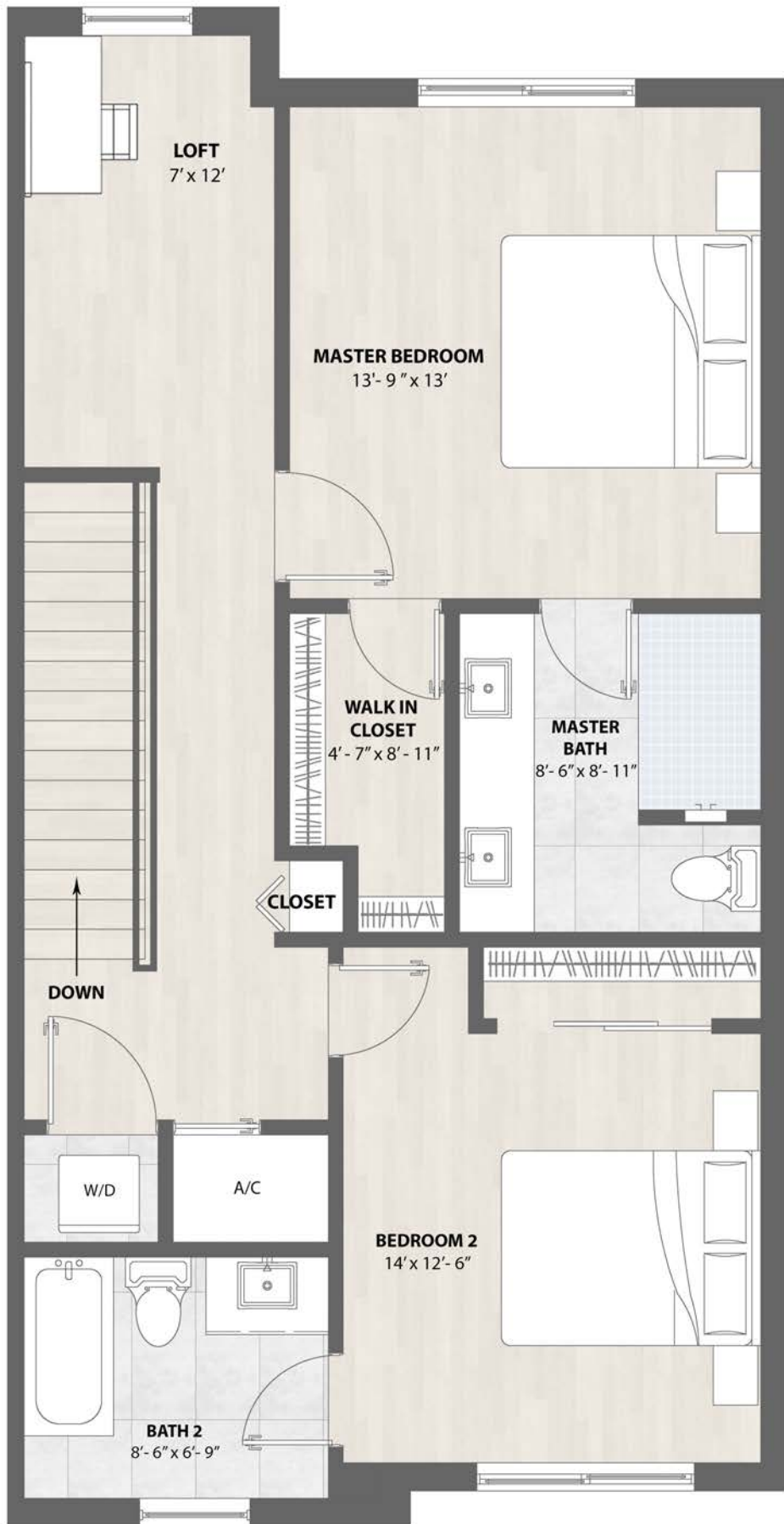

**LOFT**  
7' x 12'

**MASTER BEDROOM**  
13'-9" x 13'

**WALK IN CLOSET**  
4'-7" x 8'-11"

**MASTER BATH**  
8'-6" x 8'-11"

**CLOSET**

**DOWN**

**W/D**

**A/C**

**BEDROOM 2**  
14' x 12'-6"

**BATH 2**  
8'-6" x 6'-9"